

nomenclature

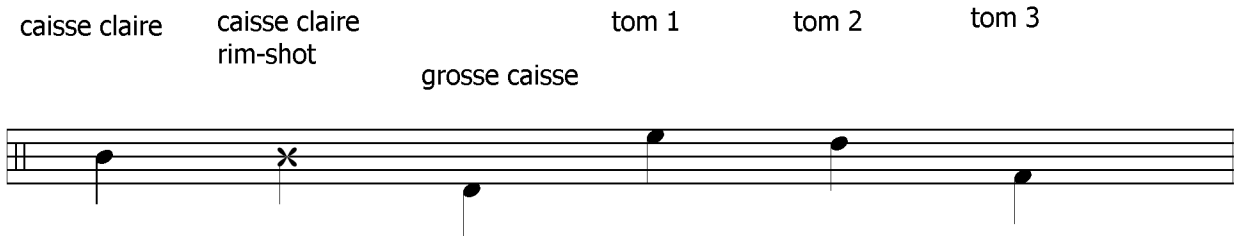
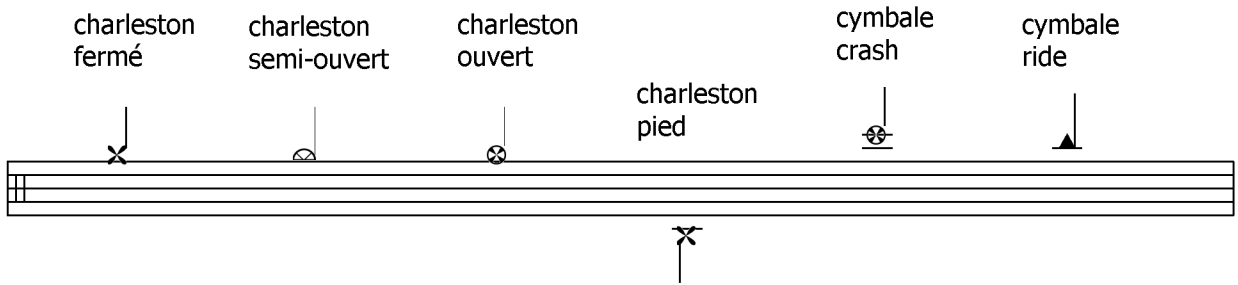

from the inside

♩ = 64

Compositeur : linkin park

